

This Van Go, Inc. Endowment Fund Policy defines the Van Go, Inc. Endowment Fund and establishes policy related to purpose of the fund, source of funds, use of funds, accounting, monitoring and relationship to other Van Go, Inc. policies.

PURPOSE OF THE VAN GO, INC. ENDOWMENT FUND

The Van Go, Inc. Endowment Fund (Endowment Fund) was approved and implemented by resolution of the Van Go Board of Directors (the Board) in January 2014. The purpose of the Endowment Fund is to ensure the ongoing stability of the mission, programs, and operations of Van Go, Inc.

DESIGNATIONS FOR ENDOWMENT FUNDS

Under the direction and authorization of the Board, the Endowment Fund has been established with the following specific funds and designations.

- 1) The Endowment Fund has been created through accumulated donor gifts and other contributions specifically designated by the donor for the Endowment Fund.
- 2) The Endowment Fund principal shall be one fund comprised of two categories with different intended uses: **The Endowed Fund** and **The Reserve Fund**. Gifts specifically designated for the Endowment Fund prior to January 1, 2017, have been generated pursuant to an Endowment Fund Campaign, and shall be used initially to fund these two categories of the Endowment Fund, as set forth below, unless otherwise specifically designated by the donor. Gifts or contributions made on or after January 1, 2017, specifically designated for the Endowment Fund shall be directed as set forth below, unless otherwise specifically designated by the donor.
 - a. The Endowed Fund.
 - i. Prior to January 1, 2017, **The Endowed Fund** principal shall be funded with 50% of accumulated donor gifts designated for the Endowment Fund, unless otherwise specifically designated by the donor. The principal of The Endowed Fund is a true endowment and shall be used only to generate investment income.
 - ii. On or after January 1, 2017, **the Endowed Fund** principal shall be funded with 100% of accumulated donor gifts designated for the Endowment Fund. The principal of the Endowed Fund is a true endowment and shall be used only to generate investment income.
 - b. The Reserve Fund.
 - i. Prior to January 1, 2017, **the Reserve Fund** principal shall be funded with 50% of accumulated donor gifts designated for the Endowment Fund, unless otherwise specifically designated by the donor. The principal of The Reserve Fund shall be used to generate investment income and to provide a source for emergency funding in accordance with the Endowment Fund Management section below.
 - c. An exception to the designation for **The Endowed Fund** and **The Reserve Fund** shall occur if a gift or contribution includes a specific designation to a particular fund (e.g., 100% to The Endowed Fund if prior to January 1, 2017). Such designation shall be noted in the accounts and records of the Endowment.

ENDOWMENT FUND MANAGEMENT

The Endowment Fund shall be managed in accordance with the following requirements:

- 1) Management by Financial Advisor. As directed by the Board, the Endowment Fund shall be held and managed by one or more Investment Managers, to assume the management of funds and assets comprising the Endowment Fund. Such management shall comply with all federal and state laws associated with the oversight and management of an Endowment Fund. The Investment Manager shall be provided a copy of the Endowment Fund Policy to ensure compliance with the policies set forth herein.
 - a. Unless otherwise specifically directed by the board, the Endowment Fund shall be held by the Douglas County Community Foundation, located at 900 Massachusetts St., Suite 406, Lawrence, KS 66044. 785-843-8727.
- 2) Investment Income and Spending Policy for the Endowment Fund. Investment Income, as a funding source for Van Go, Inc., is generated from the Endowment Fund, which includes the income from the Reserve Fund and Endowed Fund. Investment Income, as a funding source for Van Go, Inc., shall be defined, calculated, and managed, in accordance with this section.
 - a. Use of the Investment Income: Investment Income from the Endowment Fund shall be an annual funding source specifically designated for the operating expenses of Van Go, Inc.
 - i. Upon receipt of the 3rd Quarter Financial Report from the Investment Manager, the Executive Director shall make a designation for use of Investment Income in the proposed operating budget of Van Go, Inc. for the following fiscal year.
 - ii. The Board of Directors shall consider proposed uses of Investment Income by virtue of its responsibilities to approve the operating budget of Van Go, Inc.
 - b. Investment Income Defined: Investment Income shall be calculated as the average of the **net investment income rate** of the Endowment Fund over the previous twelve calendar quarters.
 - i. **Net investment income rate** is defined as total investment income rate, less investment fee rate.
 - ii. The resulting **average quarterly net investment income rate** shall be annualized and applied to the fair market value of the Endowment Fund as of September 30 each year to determine Investment Income (i.e., amount available as a funding source for the following fiscal year).
 - iii. If prior to the full twelve quarter investment history, the Investment Income shall be calculated as the average net investment income rate from all previous quarters.

- 3) The Reserve Fund. The Reserve Fund is established through gifts to the Endowment Fund during the Endowment Fund Capital Campaign, or gifts or contributions specifically designated for the Reserve Fund.
- a. Use of the principal of The Reserve Fund is intended only for a special class of emergency expense needs characterized as *unanticipated, temporary, potentially disruptive to program effectiveness and unable to be met in a timely way by any other reasonable solution*. General examples are a loss or reduction in funding, a sudden increase in expenses, a one-time unbudgeted expense to maintain program effectiveness, or an uninsured loss.
 - i. The principal of The Reserve Fund shall not be used to replace an anticipated permanent loss of funds or to eliminate a budget gap.
 - ii. Funds authorized for use from the principal of The Reserve Fund shall be replenished as soon as reasonably practicable.
 - b. Board Approval for accessing the reserve funds is required and shall be subject to the procedure described below.
 - i. A request from the Executive Director to use principal from The Reserve Fund shall include:
 - 1. A complete analysis of the need with respect to intended use of The Reserve Fund.
 - 2. The dollar amount of the request.
 - 3. A specific plan for replenishment of the funds to the principal of The Reserve Fund, including how the replenishment funds are to be obtained and the timeline.
 - ii. The Executive Committee shall vet each request for use of principal from The Reserve Fund prior to submitting the request to the full Board of Directors for a vote.
 - 1. The full Executive Committee shall vote to recommend or not recommend to the Board of Directors that the request be approved.
 - iii. Final approval of each request shall require a two-thirds majority vote of the Board, pursuant to the Van Go, Inc. Bylaws.
 - 1. For each board-approved use, the Executive Director, with the staff, shall maintain a record of use of funds and status of the replenishment to the principal of The Reserve Fund.
- 4) The Endowed Fund. The Endowed Fund is established through gifts to the Endowment Fund, or through gifts or contributions specifically designated for the Endowed Fund. The Endowed Fund is to act as a true endowment. The principal in the Endowed Funds is intended to not be accessible for any other use than generating investment income in accordance with this Endowment Fund Policy.

ENDOWMENT FUND ACCOUNTING AND MONITORING

The state of the Van Go, Inc. Endowment Fund shall be reported to the Board of Directors each time a request for access to the funds is presented for approval, or at any time by request of any Board Member, and shall be included in all financial reporting to the Board.

This policy shall be implemented in concert with the other governance and financial policies of Van Go, Inc., and is intended to support the goals and strategies contained in these related policies and in strategic and operational plans.

If, in the case of dissolution or termination of Van Go, Inc., or for some unforeseen reason, funds cannot be transferred to Van Go, Inc., the Board shall provide direction as to the disposition and direction of the Endowment Fund.

ENDOWMENT FUND POLICY CHANGES

The Board reserves to itself the exclusive right to revise the Policies set forth herein. However, the Board also recognizes that gifts to the Endowment Fund carry with them certain restrictions that may not be impacted by amendment to this policy.

Memorandum of Understanding between

Van Go, Inc.

And

Lynne Green

This Memorandum of Understanding (MOU), while not a legally binding document, does indicate a voluntary agreement to outline the basis upon which Van Go, Inc. and Lynne Green have agreed on the usage of distributions received by Van Go, Inc. from the Estate of Elle LeCompte.

Van Go, Inc. agrees to use the receipt of distributions from the Estate of Elle LeCompte to first satisfy the mortgage obligation derived during the acquisition and construction of the 717 New Jersey St. Any distributions received by Van Go, Inc. in excess of the mortgage obligation will be deposited in the Van Go Endowment held at Douglas County Community Foundation Fund with the intention of being endowed as part of Lynne's Legacy Fund.

Van Go, Inc.

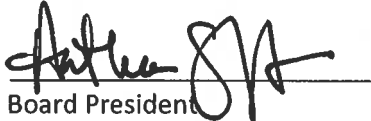
Board President

12.4.2018
Date

Lynne Green

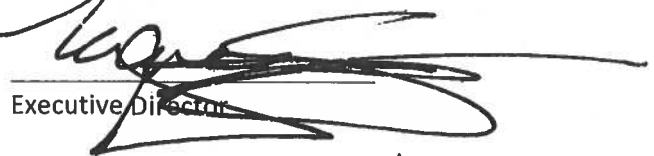
Executive Director

12/4/18
Date



One Bala Plaza, Suite 100
 Bala Cynwyd, Pennsylvania 19004
 610.617.7900 Fax 610.617.7940
 PHLI.com

FLEXIPLUS FIVE
 NOT-FOR-PROFIT ORGANIZATION DIRECTORS & OFFICERS LIABILITY INSURANCE
 EMPLOYMENT PRACTICES LIABILITY INSURANCE
 FIDUCIARY LIABILITY INSURANCE
 WORKPLACE VIOLENCE INSURANCE
 INTERNET LIABILITY INSURANCE

Philadelphia Indemnity Insurance Company

Policy Number: PHSD1837022-006

DECLARATIONS

NOTICE: EXCEPT TO SUCH EXTENT AS MAY OTHERWISE BE PROVIDED HEREIN, THIS POLICY IS WRITTEN ON A CLAIMS MADE BASIS AND COVERS ONLY THOSE CLAIMS FIRST MADE DURING THE POLICY PERIOD AND REPORTED IN WRITING TO THE INSURER PURSUANT TO THE TERMS HEREIN. THE AMOUNTS INCURRED FOR DEFENSE COST SHALL BE APPLIED AGAINST THE RETENTION.

Item 1. Parent Organization and Address:
 Van Go, Inc.
 715 New Jersey St
 PO Box 153
 Lawrence, KS 66044-2741

Internet Address: www. n/a

Item 2. Policy Period: From: 11/18/2025 To: 11/18/2026
 (12:01 A.M. local time at the address shown in Item 1.)

Item 3. Limits of Liability:

(A)	Part 1, D&O Liability:	\$	1,000,000	each Policy Period.
(B)	Part 2, Employment Practices:	\$		each Policy Period.
(C)	Part 3, Fiduciary Liability:	\$		each Policy Period.
(D)	Part 4, Workplace Violence:	\$		each Policy Period.
(E)	Part 5, Internet Liability:	\$		each Policy Period.
(F)	Aggregate, All Parts:	\$	1,000,000	each Policy Period.

Item 4. Retention:

(A)	Part 1, D&O Liability:	\$	1,000	for each Claim under Insuring Agreement B & C.
(B)	Part 2, Employment Practices:	\$		for each Claim.
(C)	Part 3, Fiduciary Liability:	\$		for each Claim.
(D)	Part 4, Workplace Violence:	\$		for each Workplace Violence Act.
(E)	Part 5, Internet Liability:	\$		for each Claim.

Item 5. Prior and Pending Date: Part 1 11/18/2019 Part 2 No Date Applies Part 3 No Date Applies
 Part 4 No Date Applies Part 5 No Date Applies

Item 6. Premium: Part 1 \$ 2,053.00 Part 2 Part 3
 Part 4 Part 5

State Surcharge/Tax: Total Premium: \$ 2,053.00

Item 7. Endorsements: PER SCHEDULE ATTACHED

In witness whereof, the Insurer issuing this Policy has caused this Policy to be signed by its authorized officers, but it shall not be valid unless also signed by the duly authorized representative of the Insurer.

John W. Glomb, Jr.
 President & CEO

 Countersignature

 Countersignature Date



2026 Board Directory

Executive Committee



Sarah Mahoney
Board President
Dean of Student Engagement, USD497

sarahmahoney@gmail.com

913.375.2471

Term Expires: 12/31/26



Jennifer Carttar
Past President
Creative Entrepreneur

jcarrtar@me.com

785.691.5852

Term Expires: 12/31/26



Cassie Gilmore
Secretary
Human Resources Generalist, KU Athletics

cassie.gilmore@ku.edu

785.979.6797

Term Expires: 12/31/27

Aaron Urban
Treasurer

Mortgage Lender, Central National Bank

aaronu@centralnational.com

785.766.0633

Term Expires: 12/31/27



Rachel Rademacher
Member at Large

VP of Operations, Rademacher Financial

rerademacher@gmail.com

785.691.9385

Term Expires: 12/31/26

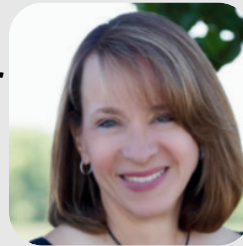

Steve Kelly
Member at Large

VP of Economic Development, Chamber of Commerce

skelly@lawrencechamber.com

785.218.6961

Term Expires: 12/31/26



Meghan Bardwell

Detective, Lawrence Police Dept.

Mbardwell2430@gmail.com

913.710.3178

Term Expires: 12/31/26



Matt Cullen

Managing Partner, 715/Ladybird Diner/ GRIP Eq.

nelluc.ttam@gmail.com

785.550.9377

Term Expires: 12/31/28



Kaylin Dillon

Financial Planner, Kaylin Dillon Financial

kaylin@kaylindillonfinancial.com

785.838.5500

Term Expires: 12/31/26

715 NEW JERSEY
PO BOX 153
LAWRENCE, KS 66044
785.842.3797

VAN-GO.ORG

Maria Fisher

Community Volunteer



fishermaria8@gmail.com

423.277.1058

Term Expires: 12/31/28

Gina Gardner

Faciliator, Leadership Lawrence



Ginagardner75@yahoo.com

785.766.9158

Term Expires: 12/31/27

Peter Jasso

Organizational Services, Mid-America Arts Alliance



petersjasso@gmail.com

785.331.5174

Term Expires: 12/31/28

Kevin Kelley

CEO, Peaslee Technical Institute



kevin.kelley@peasleetechnology.org

785.856.1801

Term Expires: 12/31/26

Sophie Lamb

Sales Exec, Tech Sales, Gartner



blackwell.sophie@gmail.com

785.309.1286

Term Expires: 12/31/28

Michel Loomis

Retired Educator, USD497



loomism@sunflower.com

785.841.1483

Term Expires: 12/31/26

Stephen O'Neill

LSCSW, Stephen O'Neill Counseling & Consulting, LLC



pedal_faster@yahoo.com

816.274.2482

Term Expires: 12/31/27

Stan Rasmussen

Attorney (Retired)



montanastan62@gmail.com

785.842.7790

Term Expires: 12/31/28

Brad Shanks

Insurance Agent, CEK Insurance



bshanks@cekinsurance.com

785.550.4591

Term Expires: 12/31/28

Lindsey Slater

VP of Strategic Communications, KU Innovation Park



lindsey.slater@gmail.com

785.331.8850

Term Expires: 12/31/27

Courtney Vardar

Small Business Owner, Nida Lu Handmade



shopnidalu@gmail.com

785.393.6441

Term Expires: 12/31/27

2026 Board Meeting Calendar

*All dates and times subject to change

JANUARY

Exec Committee

Wednesday, Jan 14th
11 AM - 12 PM

FEBRUARY

Exec Committee

Tuesday, February 10
3:30 PM - 4:30 PM

Full Board Meeting

Wednesday, February 18
4 PM - 5:30 PM

MARCH

Exec Committee

Tuesday, March 10th
3:30 PM - 4:30 PM

APRIL

Exec Committee

Tuesday, April 7th
3:30 PM - 4:30 PM

Full Board Meeting

Wednesday, April 15th
4 PM - 5:30 PM

MAY

Exec Committee

Tuesday, May 12th
3:30 PM - 4:30 PM

JUNE

Exec Committee

Tuesday, June 9th
3:30 PM - 4:30 PM

Full Board Meeting

Wednesday, June 17th
4 PM - 5:30 PM

JULY

Exec Committee

Tuesday, July 14th
3:30 PM - 4:30 PM

AUGUST

Exec Committee

Tuesday, August 11th
3:30 PM - 4:30 PM

Full Board Meeting

Wednesday, August 19th
4 PM - 5:30 PM

SEPTEMBER

Exec Committee

Tuesday, September 8th
3:30 PM - 4:30 PM

OCTOBER

Exec Committee

Tuesday, October 13th
3:30 PM - 4:30 PM

Full Board Meeting

Wednesday, October 21st
4 PM - 5:30 PM

NOVEMBER

Exec Committee

Tuesday, November 10th
3:30 PM - 4:30 PM

DECEMBER

Exec Committee

Tuesday, December 8th
3:30 PM - 4:30 PM

Full Board Meeting

Wednesday, December 9th
4 PM - 5:30 PM



Save the Date



MAR
27
5 PM - 8 PM
Final Fridays @ Van Go

MAY
2
6 PM - 10 PM
MUSE: An Art Drag Spectacular

EARLY - MID
MAY
DATE/TIME TBD
Spring JAMS Project Unveiling

JUL
24
5:30 PM - 7 PM
Benchmark Unveiling

SEP
26
TIME TBD
Dinner on the Curve

NOV
26
7 PM - 9 PM
Adornment Opening Night

NOV - DEC
27-20
Adornment Gallery Open



What is Van Go? ... in your words

As you visit with folks in the community about Van Go, it's important that you share your personal experience and observations. So, in an effort to get you thinking about how these conversations may go, here are a few questions for you to think about.

What role does Van Go serve in the community?

What is your connection to Van Go?

Why do you support Van Go?

Describe a personal experience regarding Van Go programming that sticks out in your mind.

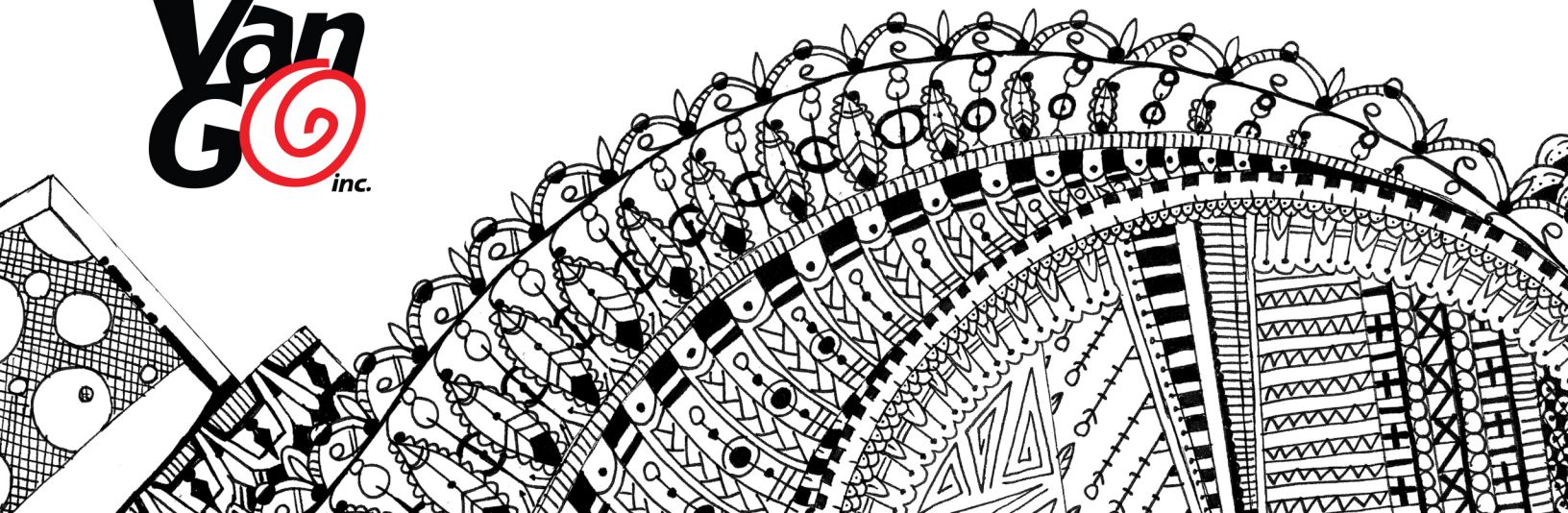



2026 Board Agreement

As a member of the Board of Directors, I agree to **ENHANCE** the mission, **ENSURE** proper financial oversight, **ADVOCATE** for, and uphold the **INTEGRITY** of Van Go, Inc.

I/I will...

- Understand and agree to my legal and personal responsibilities for this organization.
- Understand and agree to the Bylaws and that I am responsible for the health and sustainability of Van Go.
- Understand that the Board of Directors influences the mission and strategic direction of Van Go.
- Participate in strategic planning activities.
- Actively engage in events, activities, fundraising, and promotion of Van Go.
- Actively promote Van Go, assist in fundraising efforts, network for the Executive Director and the organization, and encourage Van Go’s staff and fellow board members.
- Attend scheduled board meetings and be available for phone and email consultation. If I am unable to attend board meetings, I will notify the Executive Director and Board President. If I am unable to meet these requirements, I will discuss my continued membership on the Board with the Executive Director.
- Actively review, monitor, and approve the Van Go budget along with other board members. I understand that I have a fiduciary responsibility for the organization’s financial health.
- Support, advise, and evaluate the performance of the Executive Director.
- Recognize the importance of refraining from making special requests of the Van Go staff.
- Educate my network about Van Go’s mission and advocate for the organization by volunteering at promotional events, and I will invite others to volunteer and support the organization.
- Understand that we are trusting one another to carry out the above agreement to the best of our ability.
- Agree to make an Annual Financial Contribution* according to my ability.

<p style="text-align: center;">My Annual Financial Contribution* will be in the amount of \$ _____</p> <p style="text-align: center;">My payment schedule will be: _____ monthly _____ quarterly _____ a one-time gift.</p>
--

Return this completed form by no later than Friday, February 27, 2026.

Board Member Printed Name: _____

Signed _____ Date _____
 Board Member

Signed _____ Date _____
 Board President

Signed _____ Date _____
 Executive Director

***Your Annual Financial Contribution is a donation of unrestricted funds to Van Go in which no goods or services were exchanged and does not include tickets, auction items, or products purchased at fundraisers or Adornment.**

FY2025 Income - \$1,021,213.87

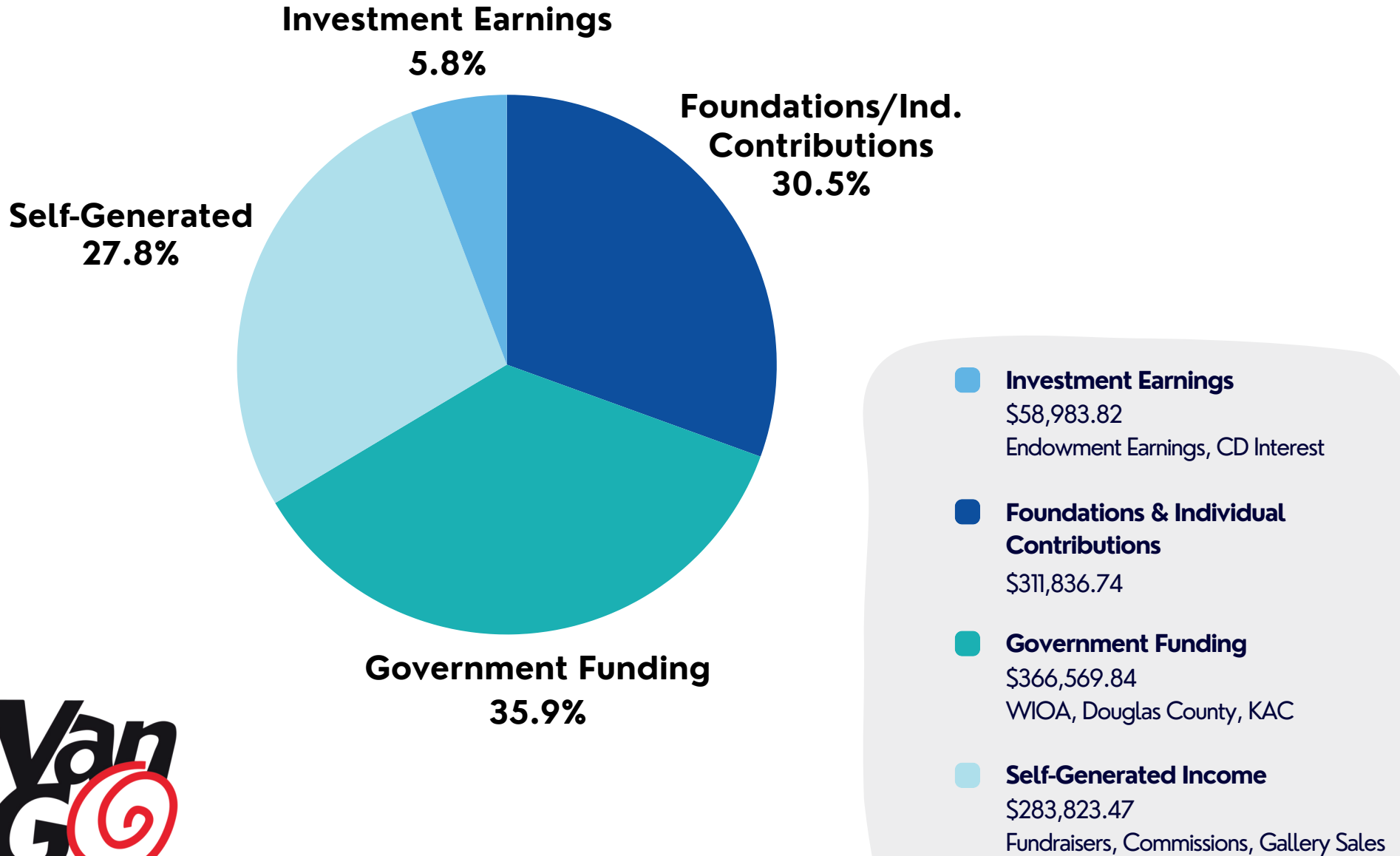

VAN GO 2026 BUDGET

Revenue

Commissioned Sales	Benchmark	\$	30,000.00
	Commissioned Sales - Other	\$	16,400.00
	Total Commissioned Sales	\$	46,400.00

Gallery Sales	Adornment	\$	30,000.00
	Gallery Sales - Other	\$	5,500.00
	Total Gallery Sales	\$	35,500.00

Space Rental	Space Rental	\$	10,000.00
	Total Space Rental	\$	10,000.00

Contributions	Foundation & Corporation	\$	200,000.00
	Journey's Scholarship	\$	3,000.00
	Endowment Earnings	\$	50,000.00
	Individual Contributions	\$	240,000.00
	Total Development	\$	493,000.00

Fundraiser	Dinner on the Curve	\$	152,906.00
	Fundraiser	\$	10,000.00
	Scholarships	\$	7,500.00
	Total Fundraiser	\$	170,406.00

Government/Public Funding	Kansas Workforce One	\$	300,743.00
	Douglas County	\$	40,000.00
	KCAIC	\$	9,000.00
	Other	\$	30,000.00
	Total Government/Public Money	\$	379,743.00

Other Income	Interest Income	\$	5,000.00
	Total Other Income	\$	5,000.00

TOTAL INCOME \$ 1,140,049.00

Expenses

Advertising & Marketing	\$	2,700.00
Awards & Gifts	\$	4,700.00
Bank Service Fees	\$	1,000.00
Contracted Employees	\$	84,345.00
Donation Processing Fees	\$	4,919.00
Dues, Licenses & Subscriptions	\$	17,086.00
Equipment Purchases	\$	4,700.00
Equipment Rental	\$	13,346.00
Food & Beverage	\$	42,384.00
Fringe Benefits	\$	113,591.00
Insurance	\$	30,500.00
Miscellaneous	\$	403.00
Participant Assistance	\$	5,000.00
Payroll Expenses	\$	616,032.00
Postage & Delivery	\$	2,775.00
Printing & Reproduction	\$	10,000.00
Professional Fees	\$	33,851.00
Repairs & Maintenance	\$	9,225.00
Supplies & Equipment	\$	17,989.00
Supplies & Equipment - Product	\$	47,670.00
Travel & Training	\$	8,000.00
Utilities	\$	23,011.00

TOTAL EXPENSES \$ 1,093,227.00



25 YEAR SURVEY RESULTS

Demographics

Of 84 respondents

**Ages of respondents
ranged from 17 - 39 years
old**

Gender

- 57.1% Female
- 27.4% Male
- 11.9% Nonbinary
- 2.4% Trans
- 1.2% Did not disclose

Race/Ethnic Background

- 59.5% Caucasian
- 14.3% African American
- 11.9% Multiracial
- 7.1% Native American
- 6.0% Hispanic
- 1.2% Pacific Islander

Program Participation

Of 84 Respondents

- 36 Participated in JAMS
- 33 Participated in The Arts Train
- 15 Participated in multiple programs

Of JAMS Participants

- 88% Participated in more than one session
- 52% Participated in five or more sessions

Education

Of 84 Respondents

Highest Level of Education Completed

- 56% Have obtained a high school diploma, GED, or other diploma equivalent
- 40.5% Have obtained a community college, technical school, or trade school degree; 4-year college or university degree, or Graduate degree or higher

Educational assistance provided by Van Go that respondents found helpful

- 36.9% Career Exploration
- 21.4% Exploration of colleges or trade schools
- 20.2% Assistance with applications for financial aid or scholarships
- 19% Assistance with applications to colleges or trade schools

Employment Information

Of those employed

- 53.6% have held their current job for over a year
- 7.1% have held their current job for 10-12 months
- 11.9% have held their current job for 7-9 months
- 11.9% have held their current job for 4-6 months

Of those employed

Current job benefits include:

- 64.3% pay raises
- 51.2% health insurance
- 50% paid vacation
- 48.8% opportunities for advancement in the business

Of 84 Respondents

- 47.6% are employed full time (working 40 hours per week or more) at one job
- 20.2% are employed at one part-time job
- 11.9% are employed at multiple part-time jobs

Of those employed

- 62.7% earn over \$15.00 per hour
- 23.9% earn between \$12.01 - \$15.00 per hour
- 7.5% earn \$10.01 - \$12.00 per hour
- 6% earn \$7.25 to \$10.00 per hour

Van Go Employment Preparation

Of 84 Respondents

Services Provided by Van Go that Helped Prepare Respondents for Employment

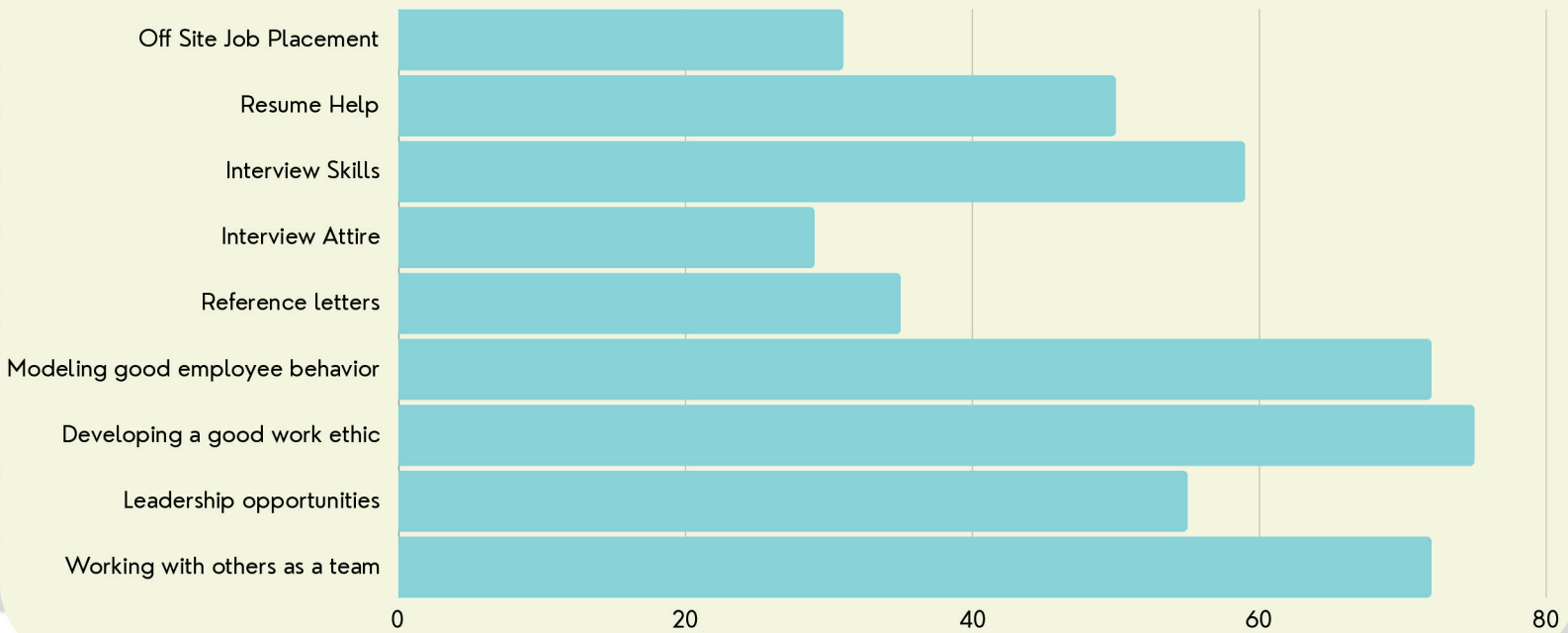

Van Go Impact

Of Applicable Respondents

- 96.4% felt their job performance improved during their time at Van Go.
- 92.8% felt more responsible after their job at Van Go.
- 92.8% felt more prepared to find a job after participating in a program at Van Go.
- 79.4% reported their school performance improved after working at Van Go.
- 79.4% reported that participation at Van Go helped them stay on track for high school graduation.
- 92.9% reported increased self-confidence after working at Van Go.
- 92.9% said relationships with friends and/or family improved after working at Van Go.
- 68% improved their ability to control their anger after employment at Van Go.
- 81.3% could more easily resist negative influences during their employment at Van Go.
- 89.2% felt more prepared to make healthy decisions because of Van Go's focus on health and wellness.

98.8%

felt their life was made better by working at Van Go.

100%

felt Van Go prepared them for future employment.



Wall art for CASA of Douglas County, Assorted Panels, The Arts Train, Spring 2024



"Regenerations", vehicle wrap for Senior Resource Center for Douglas County, JAMS, Spring 2024



"Interconnected", mural & 5 panels for Baker Wetlands Discovery Center, JAMS, Spring 2023



"Sustenance" 8 panels in partnership with KCAIC and Lawrence Restaurant Association, Fall 2021



"Circulating Hope" 6 panels for Children's Advocacy Center, Spring 2021



"Restoration" for Douglas County, 12' x 52', Fall 2020



Cruising Cupboard vehicle wrap for Just Food, Spring 2020



"Our Family JAMS" for Van Go entryway, Spring 2009



Benchmark benches, 500+ benches to date, annual Summer Benchmark program